ABIDE WITH ME

Arr. B. K. Yasui
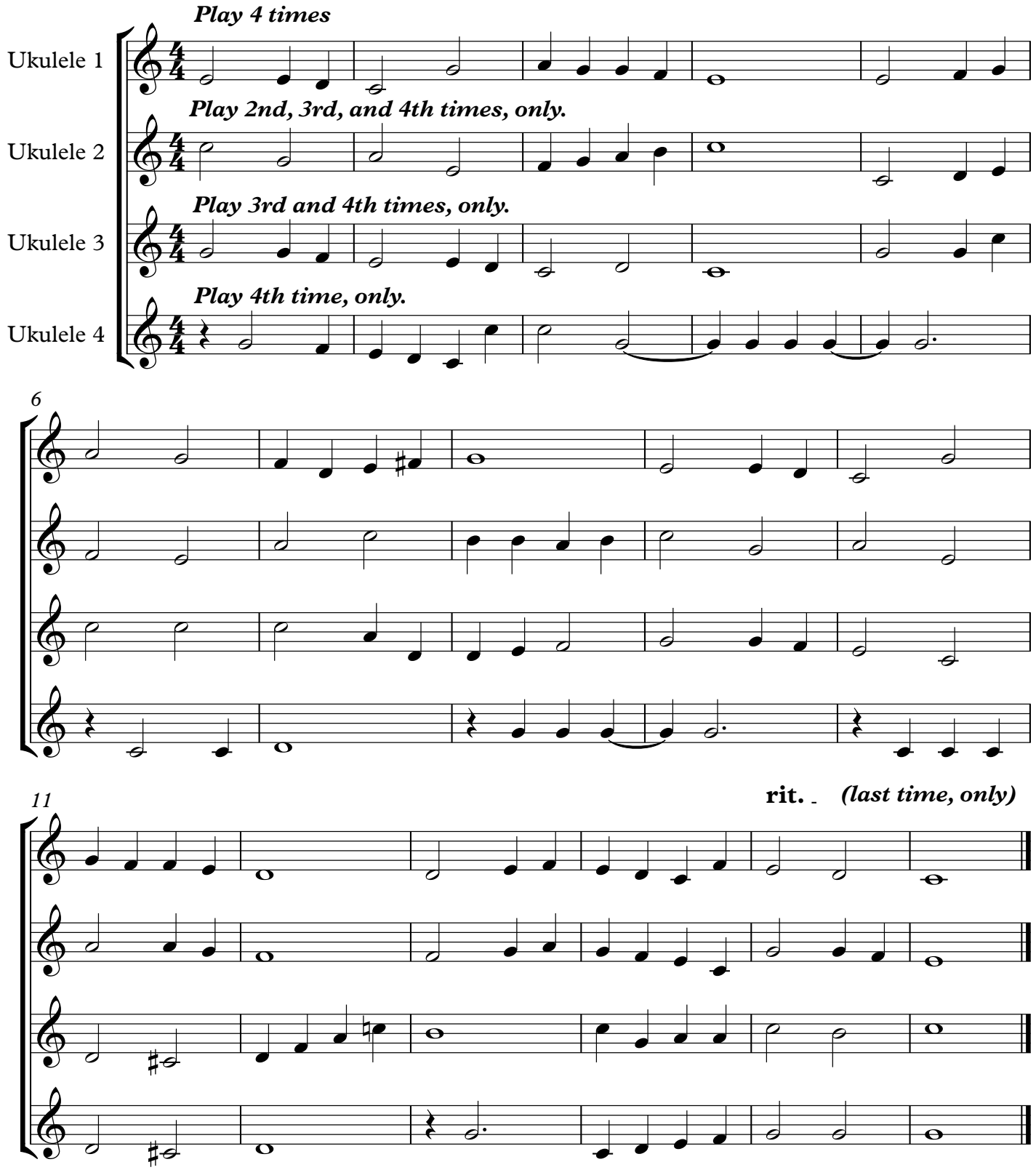
(Duration, 4 times through, c. 2:40)